Metalófono
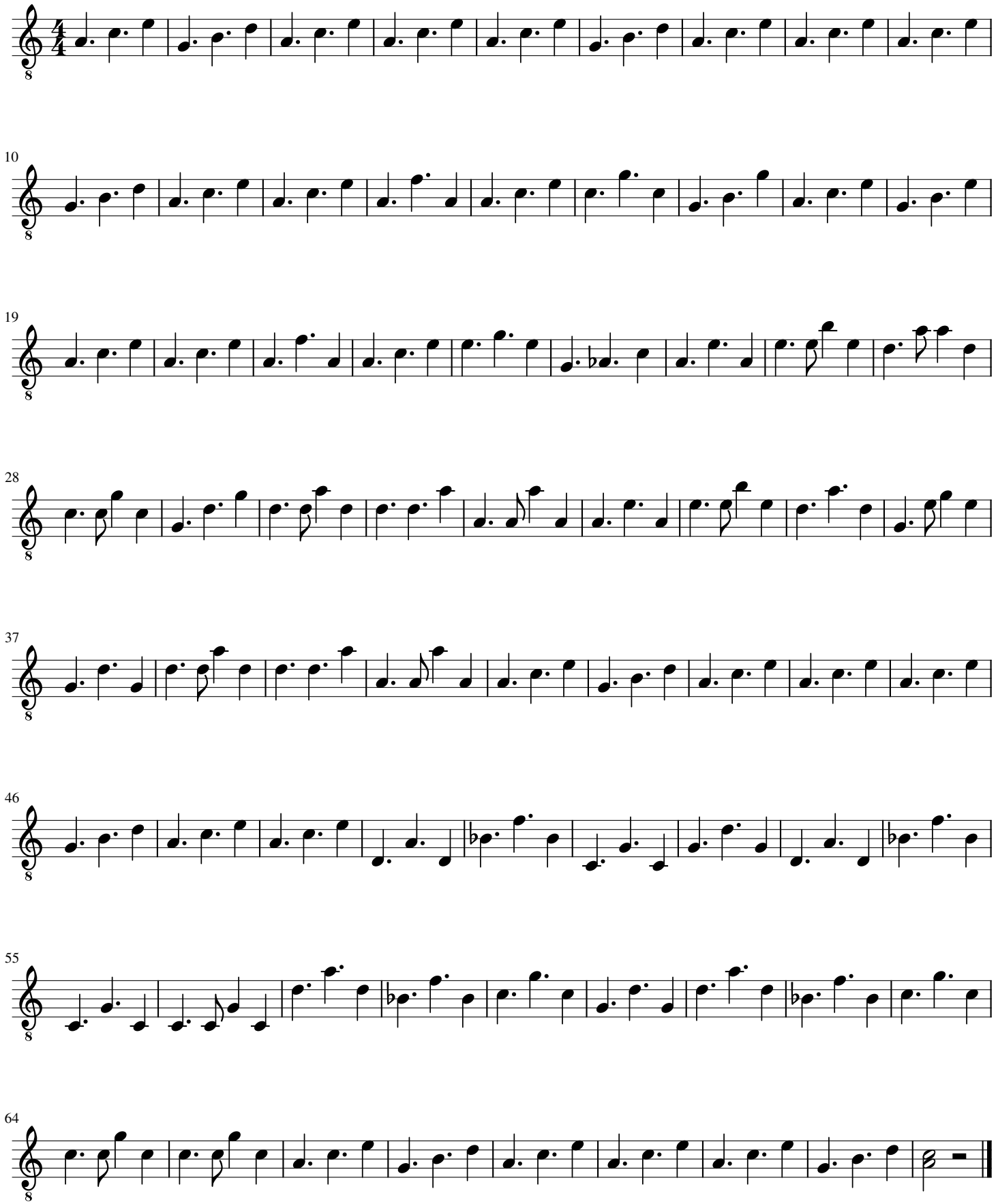
La isla bonita